



**Ohio, West Central Ohio (WCO), and Montgomery County COVID-19 Cases
As of 7/8/20**

Source: The State of Ohio COVID-19 Dashboard, Ohio Department of Health

Ohio:

| Preliminary COVID-19 Cases Ohio, As of 7/8/2020 | | |
|--|----------------|--------------------|
| Sex | # Cases | % Cases |
| Female | 29,994 | 50% |
| Male | 29,691 | 49% |
| Unknown | 496 | 1% |
| Total | 60,181 | 100% |
| Age Group | | |
| Age Group | # Cases | % Cases |
| 0-19 | 4,338 | 7% |
| 20-29 | 10,939 | 18% |
| 30-39 | 10,184 | 17% |
| 40-49 | 8,990 | 15% |
| 50-59 | 9,081 | 15% |
| 60-69 | 7,012 | 12% |
| 70-79 | 4,551 | 8% |
| 80+ | 5,030 | 8% |
| Unknown | 56 | 0% |
| Total | 60,181 | 100% |
| Hospitalized | | |
| Hospitalized | 8,489 | 14.1% |
| Deaths | | |
| Deaths | 2,991 | 5.0% |
| Age Group | | |
| Age Group | Deaths | % of Deaths |
| 0-19 | 2 | 0% |
| 20-29 | 11 | 0% |
| 30-39 | 21 | 1% |
| 40-49 | 44 | 1% |
| 50-59 | 180 | 6% |
| 60-69 | 422 | 14% |
| 70-79 | 738 | 25% |
| 80+ | 1,573 | 53% |
| Total | 2,991 | 100% |

**PRELIMINARY COVID-19 Cases by Date of Illness Onset
Ohio, 1/2/20 - 7/8/20***

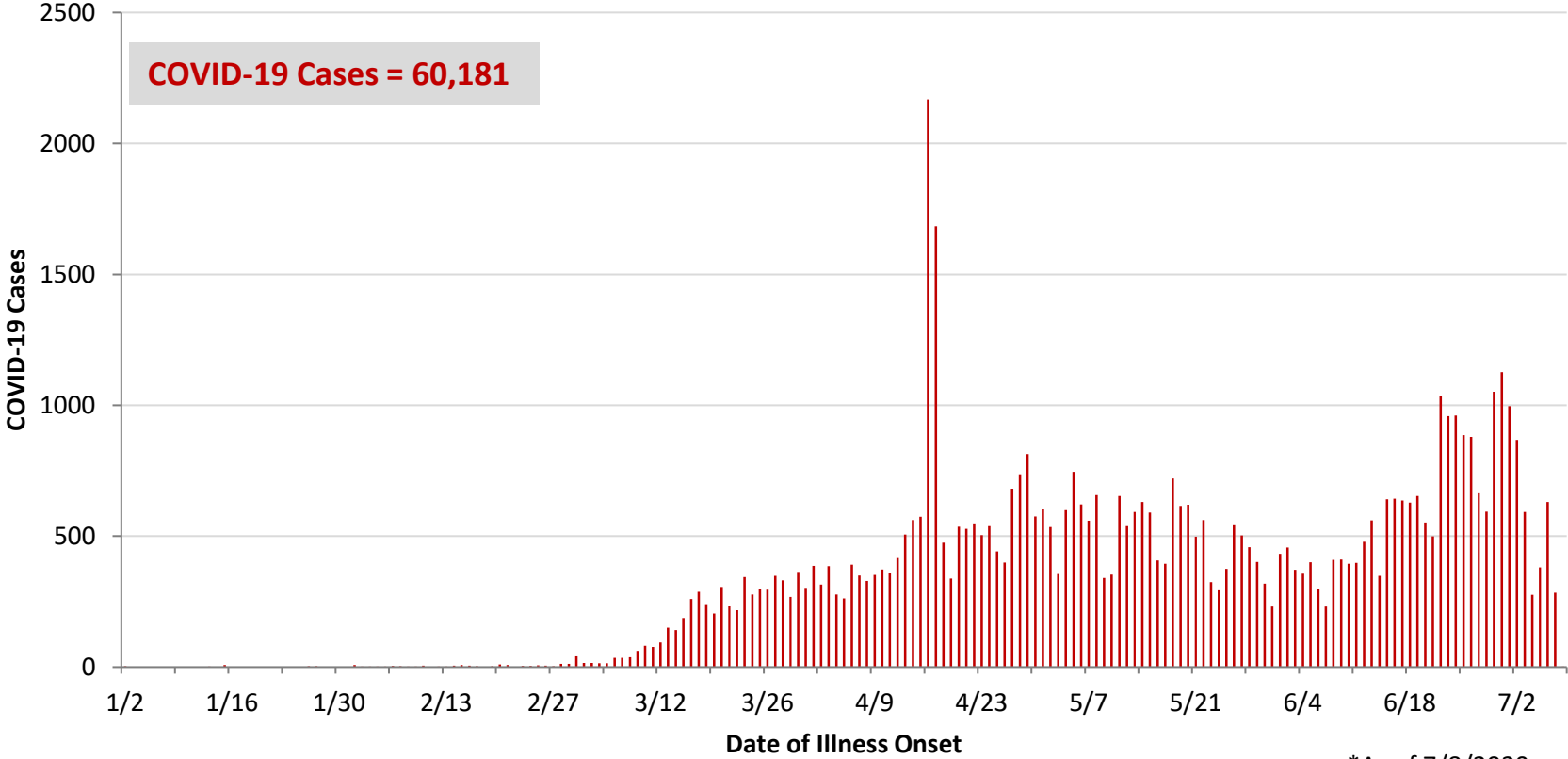

*As of 7/8/2020

WCO:

| Preliminary COVID-19 Cases West Central Ohio, As of 7/8/2020 | | |
|---|--------------|-------------|
| County | # Cases | % Cases |
| Champaign | 44 | 1% |
| Clark | 780 | 19% |
| Darke | 253 | 6% |
| Greene | 287 | 7% |
| Miami | 475 | 11% |
| Montgomery | 2,201 | 53% |
| Preble | 80 | 2% |
| Shelby | 70 | 2% |
| Total | 4,190 | 100% |
| Sex | | |
| Sex | # Cases | % Cases |
| Female | 2,248 | 54% |
| Male | 1,834 | 44% |
| Unknown | 108 | 3% |
| Total | 4,190 | 100% |
| Age Group | | |
| Age Group | # Cases | % Cases |
| 0-19 | 412 | 10% |
| 20-29 | 811 | 19% |
| 30-39 | 725 | 17% |
| 40-49 | 579 | 14% |
| 50-59 | 587 | 14% |
| 60-69 | 495 | 12% |
| 70-79 | 293 | 7% |
| 80+ | 288 | 7% |
| Total | 4,190 | 100% |
| Hospitalized | 564 | 13.5% |
| Deaths | 112 | 2.7% |
| Age Group | | |
| Age Group | Deaths | % of Deaths |
| 0-19 | 0 | 0% |
| 20-29 | 1 | 1% |
| 30-39 | 2 | 2% |
| 40-49 | 2 | 2% |
| 50-59 | 8 | 7% |
| 60-69 | 17 | 15% |
| 70-79 | 18 | 16% |
| 80+ | 64 | 57% |
| Total | 112 | 100% |

**PRELIMINARY COVID-19 Cases by Date of Illness Onset
West Central Ohio, 1/7/20 - 7/8/20***

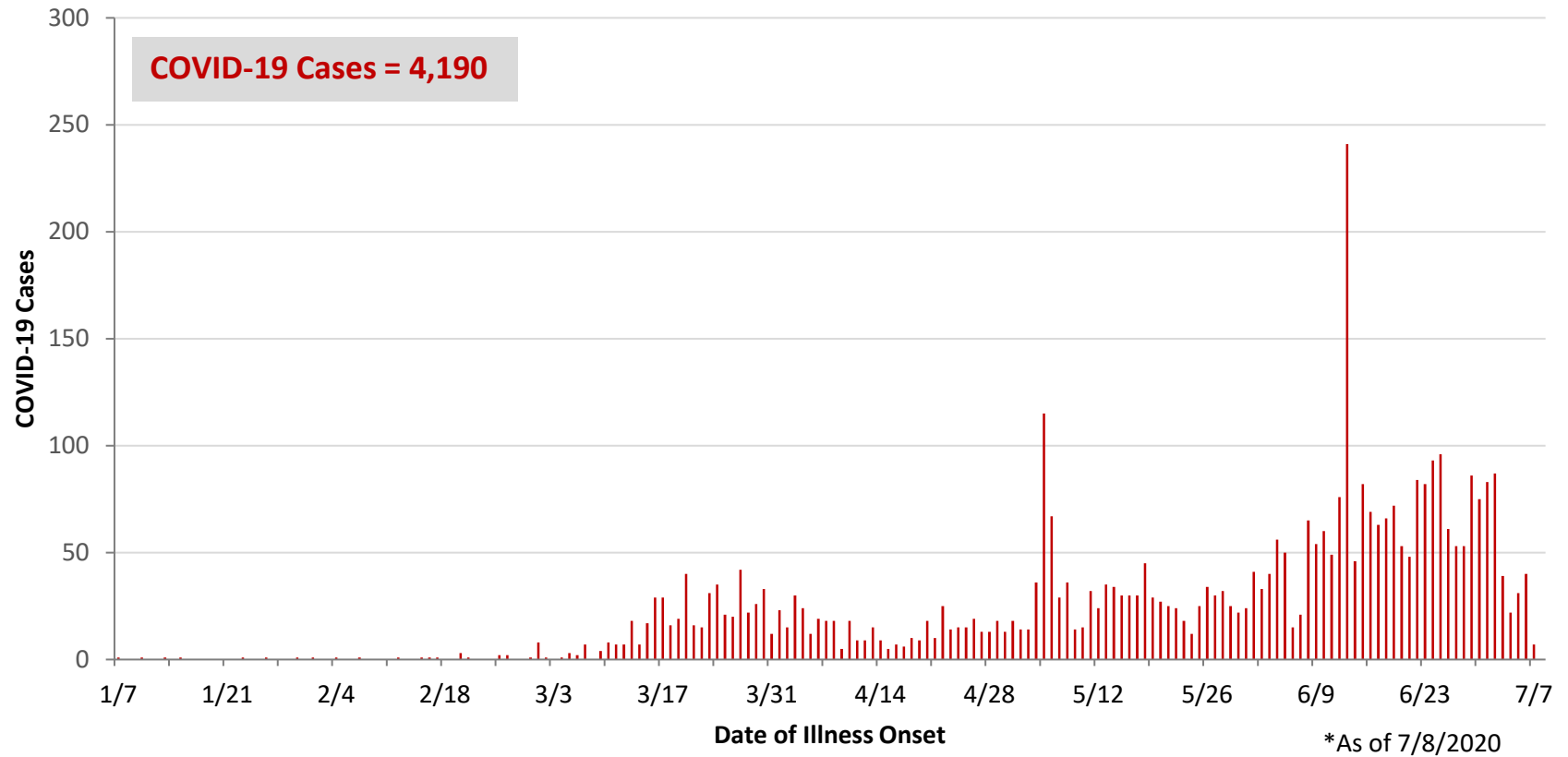

Montgomery County:

| Preliminary COVID-19 Cases Montgomery County, As of 7/8/2020 | | |
|---|----------------|--------------------|
| Sex | # Cases | % Cases |
| Female | 1,218 | 55% |
| Male | 962 | 44% |
| Unknown | 21 | 1% |
| Total | 2,201 | 100% |
| Age Group | | |
| Age Group | # Cases | % Cases |
| 0-19 | 246 | 11% |
| 20-29 | 411 | 19% |
| 30-39 | 404 | 18% |
| 40-49 | 324 | 15% |
| 50-59 | 320 | 15% |
| 60-69 | 251 | 11% |
| 70-79 | 142 | 6% |
| 80+ | 103 | 5% |
| Total | 2,201 | 100% |
| Hospitalized | | |
| Hospitalized | 339 | 15.4% |
| Deaths | | |
| Deaths | 31 | 1.4% |
| Age Group | Deaths | % of Deaths |
| 0-19 | 0 | 0% |
| 20-29 | 1 | 3% |
| 30-39 | 1 | 3% |
| 40-49 | 2 | 6% |
| 50-59 | 5 | 16% |
| 60-69 | 8 | 26% |
| 70-79 | 3 | 10% |
| 80+ | 11 | 35% |
| Total | 31 | 100% |

| Age Group | Hospitalizations | % of Age Group Cases |
|------------------|-------------------------|-----------------------------|
| 0-19 | 14 | 5.7% |
| 20-29 | 16 | 3.9% |
| 30-39 | 32 | 7.9% |
| 40-49 | 41 | 12.7% |
| 50-59 | 65 | 20.3% |
| 60-69 | 73 | 29.1% |
| 70-79 | 60 | 42.3% |
| 80+ | 38 | 36.9% |
| Total | 339 | 15.4% |

Source: Ohio Disease Reporting System, ODH

| Montgomery County COVID-19 Cases by Race As of 7/6/20 | | | | |
|---|--------------|-------------|--------------|-----------------------|
| Race | Count | Percent | Rate | Rate Interpretation** |
| American Indian/Alaskan Native (AI/AN)* | 4 | 0.2% | 186.2 | 1 in 716 |
| Asian | 21 | 1.1% | 147.6 | 1 in 678 |
| Black | 751 | 38.0% | 624.0 | 1 in 160 |
| Other | 123 | 6.2% | NA | NA |
| White | 760 | 38.4% | 192.1 | 1 in 521 |
| Unknown | 318 | 16.1% | NA | NA |
| Total | 1,977 | 100% | 371.4 | 1 in 269 |

*Note. AI/ANs account for 0.4% of Montgomery County’s population, and therefore, rates for this population will be large and may be misleading.

**Rate interpretation represents the number of cases for the given population.

Example - there is a total of 1 case for every 269 Montgomery County residents.

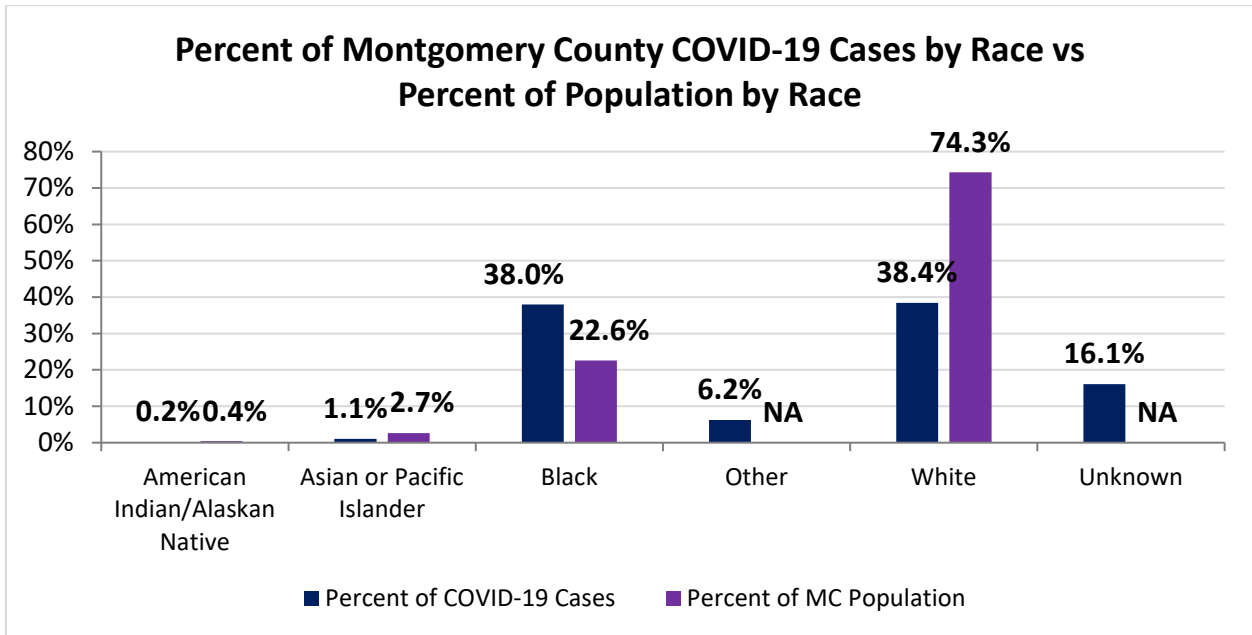

| Montgomery County COVID-19 Cases by Ethnicity As of 7/6/20 | | | | |
|---|--------------|----------------|--------------|------------------------------|
| Ethnicity | Count | Percent | Rate | Rate Interpretation** |
| Hispanic | 147 | 7.4% | 893.1 | 1 in 112 |
| Non-Hispanic | 1,451 | 73.4% | 281.3 | 1 in 356 |
| Unknown | 379 | 19.2% | NA | NA |
| Total | 1,977 | 100% | 371.4 | 1 in 269 |

**Rate interpretation represents the number of cases for the given population.
 Example - there is a total of 1 case for every 269 Montgomery County residents.

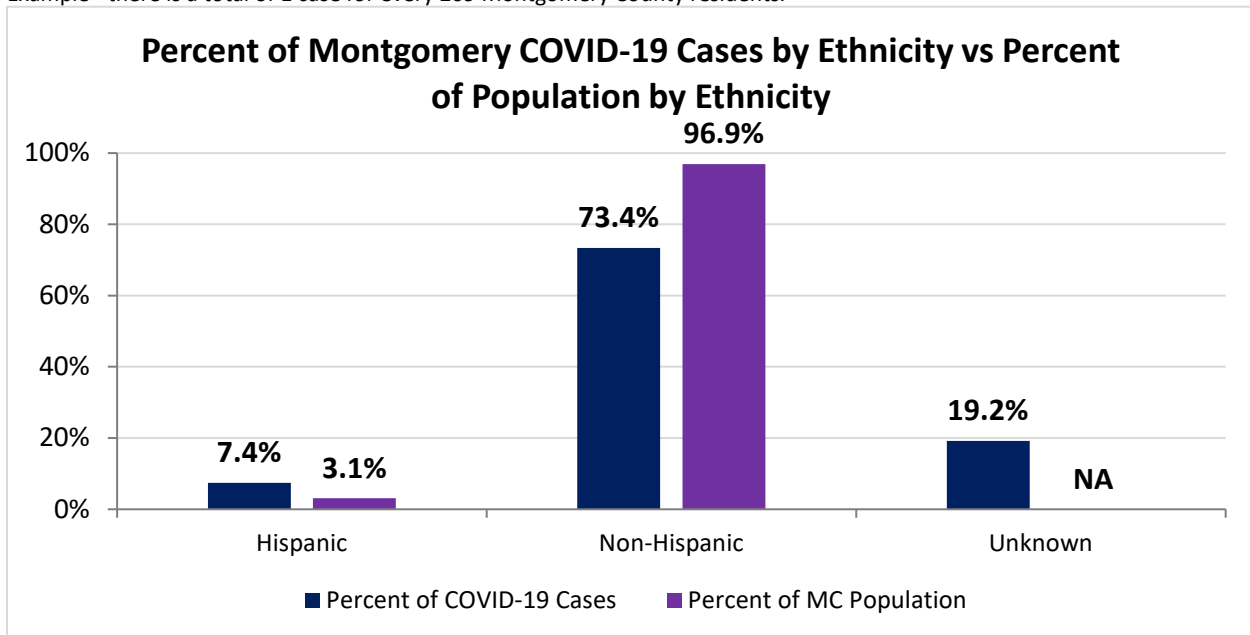

| Montgomery County COVID-19 Cases by Health Care Worker Status As of 7/6/20 | | |
|---|--------------|-------------|
| Status | # | % |
| Health Care Worker | 267 | 13.5% |
| Non-Health Care Worker | 1,240 | 62.7% |
| Unknown | 470 | 23.8% |
| Total | 1,977 | 100% |

| Montgomery County COVID-19 Cases Age Range As of 7/6/20 | |
|--|---------------------|
| Stat | Age in Years |
| Age Range | <1 - 104 |
| Average Age | 42.8 |
| Median Age | 41.0 |

| Montgomery County COVID-19 Cases by Age Group As of 7/6/20 | | | | |
|---|----------------|--------------|--------------------------------------|-------------------------------------|
| Age Group | # Cases | Rate | Percent of COVID-19 Cases | Percent of MC Population |
| <5 | 52 | 159.9 | 2.6% | 6.1% |
| 5-9 | 38 | 117.6 | 1.9% | 6.1% |
| 10-14 | 36 | 110.7 | 1.8% | 6.1% |
| 15-18 | 66 | 244.8 | 3.3% | 5.1% |
| 19-24 | 191 | 453.4 | 9.7% | 7.9% |
| 25-29 | 192 | 498.8 | 9.7% | 7.2% |
| 30-34 | 192 | 561.3 | 9.7% | 6.4% |
| 35-39 | 181 | 558.5 | 9.2% | 6.1% |
| 40-44 | 134 | 474.3 | 6.8% | 5.3% |
| 45-49 | 160 | 503.2 | 8.1% | 6.0% |
| 50-54 | 142 | 427.0 | 7.2% | 6.2% |
| 55-59 | 157 | 427.5 | 7.9% | 6.9% |
| 60-64 | 128 | 364.0 | 6.5% | 6.6% |
| 65-69 | 98 | 327.5 | 5.0% | 5.6% |
| 70-74 | 76 | 321.9 | 3.8% | 4.4% |
| 75-79 | 47 | 278.5 | 2.4% | 3.2% |
| 80-84 | 37 | 312.1 | 1.9% | 2.2% |
| 85+ | 49 | 368.0 | 2.5% | 2.5% |
| Total | 1,976 | 371.2 | 100% | 100% |

Percent of Montgomery County COVID-19 Cases by Age Group vs Percent of Population by Age Group

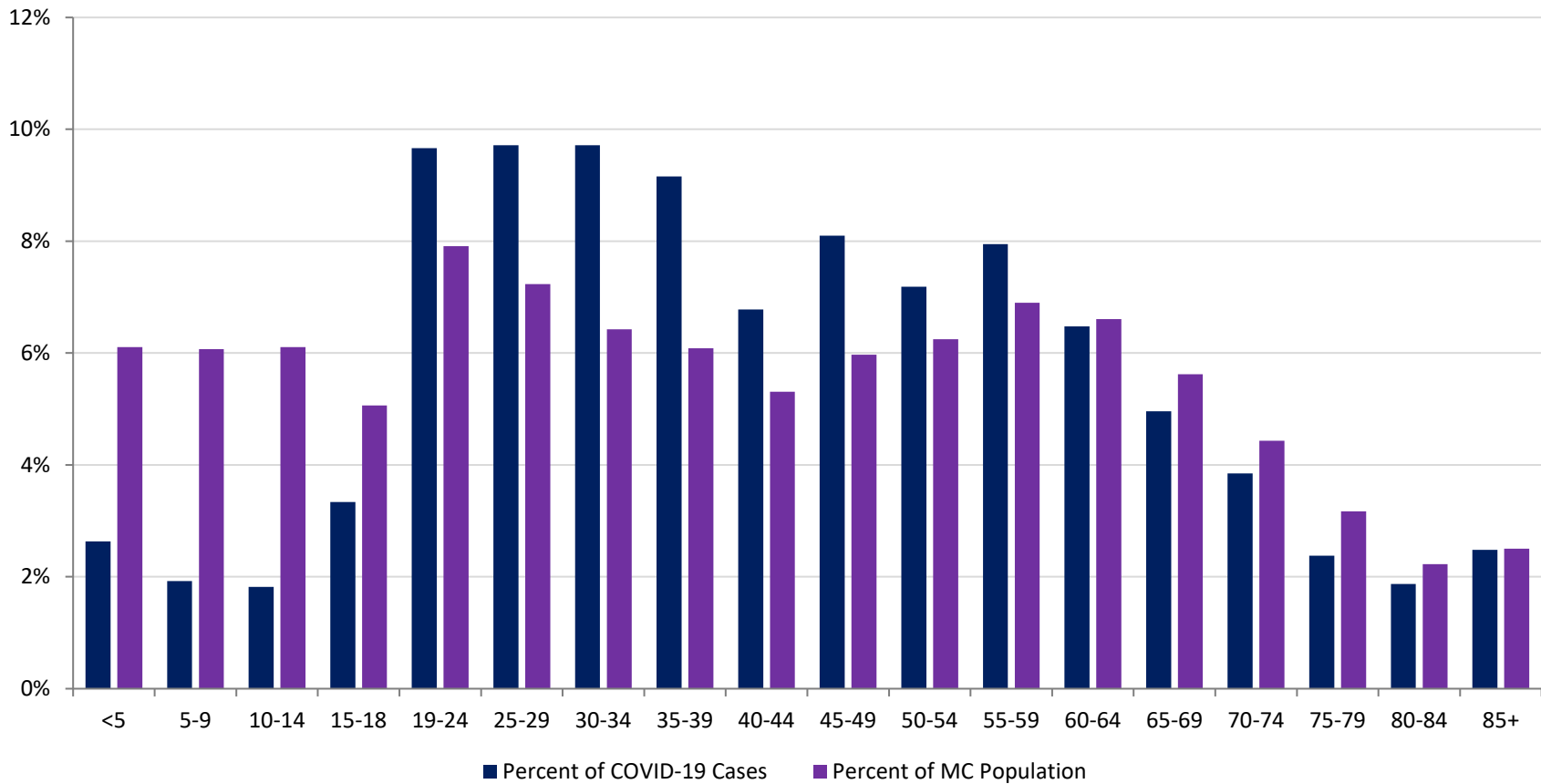

**PRELIMINARY COVID-19 Cases by Date of Illness Onset
Montgomery County, 1/10/20 - 7/8/20***

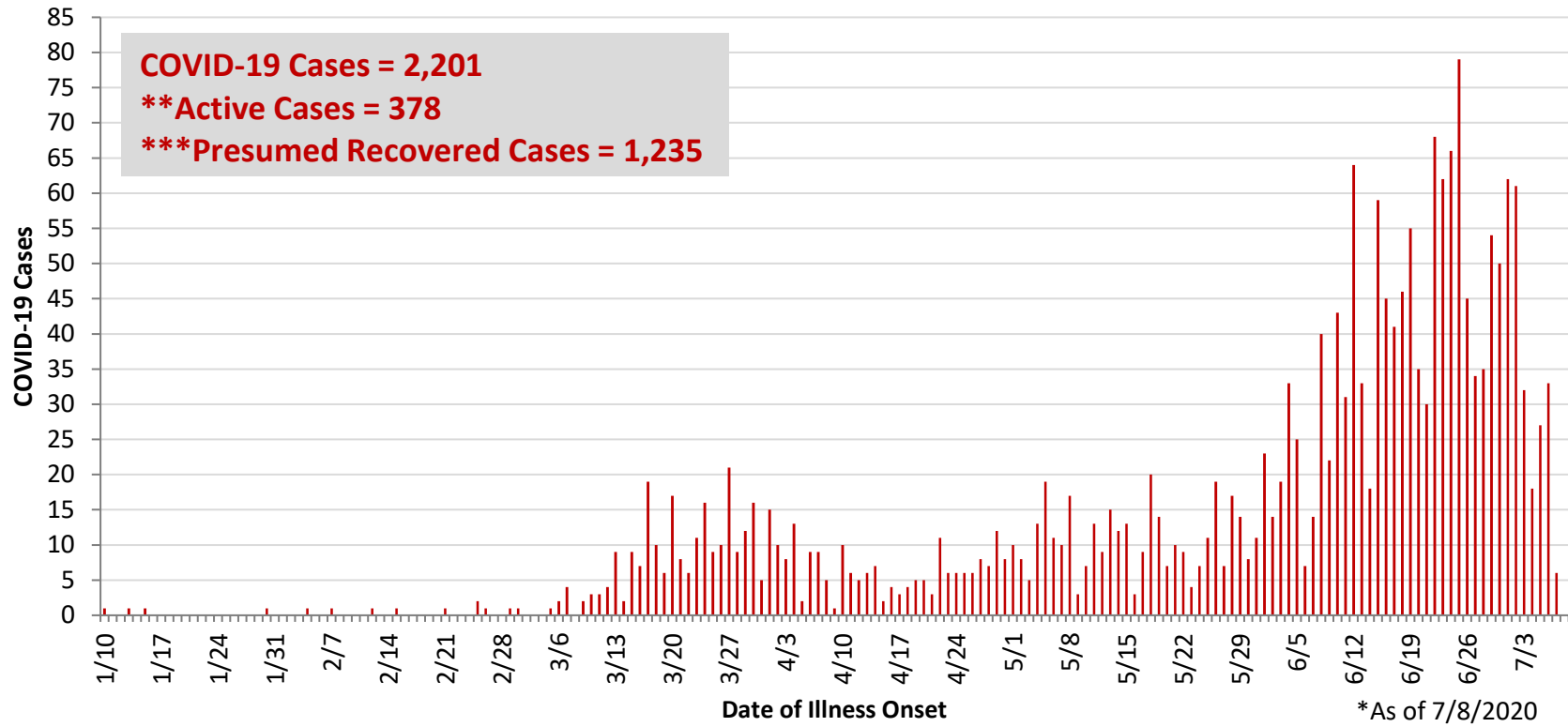

**Active cases are based on the reported illness onset date (using a 10-day window).

***Presumed recovered is defined as cases with a symptom onset date >21 days prior who are not deceased.

Source: EpiCenter Syndromic Surveillance, Health Monitoring Systems

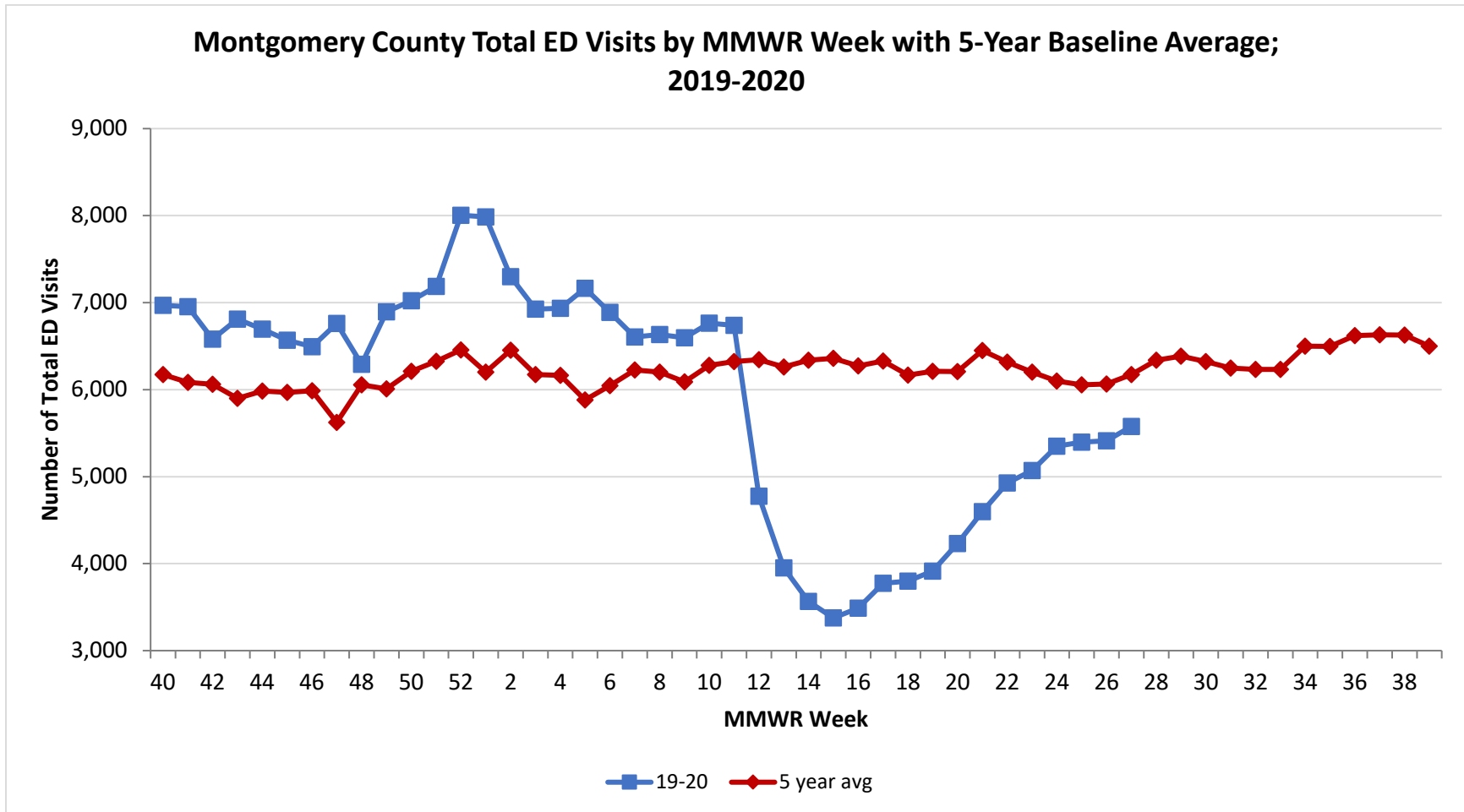

Montgomery County Fever + ILI Specified ED Visits by MMWR Week with 5-Year Baseline Average; 2019-2020

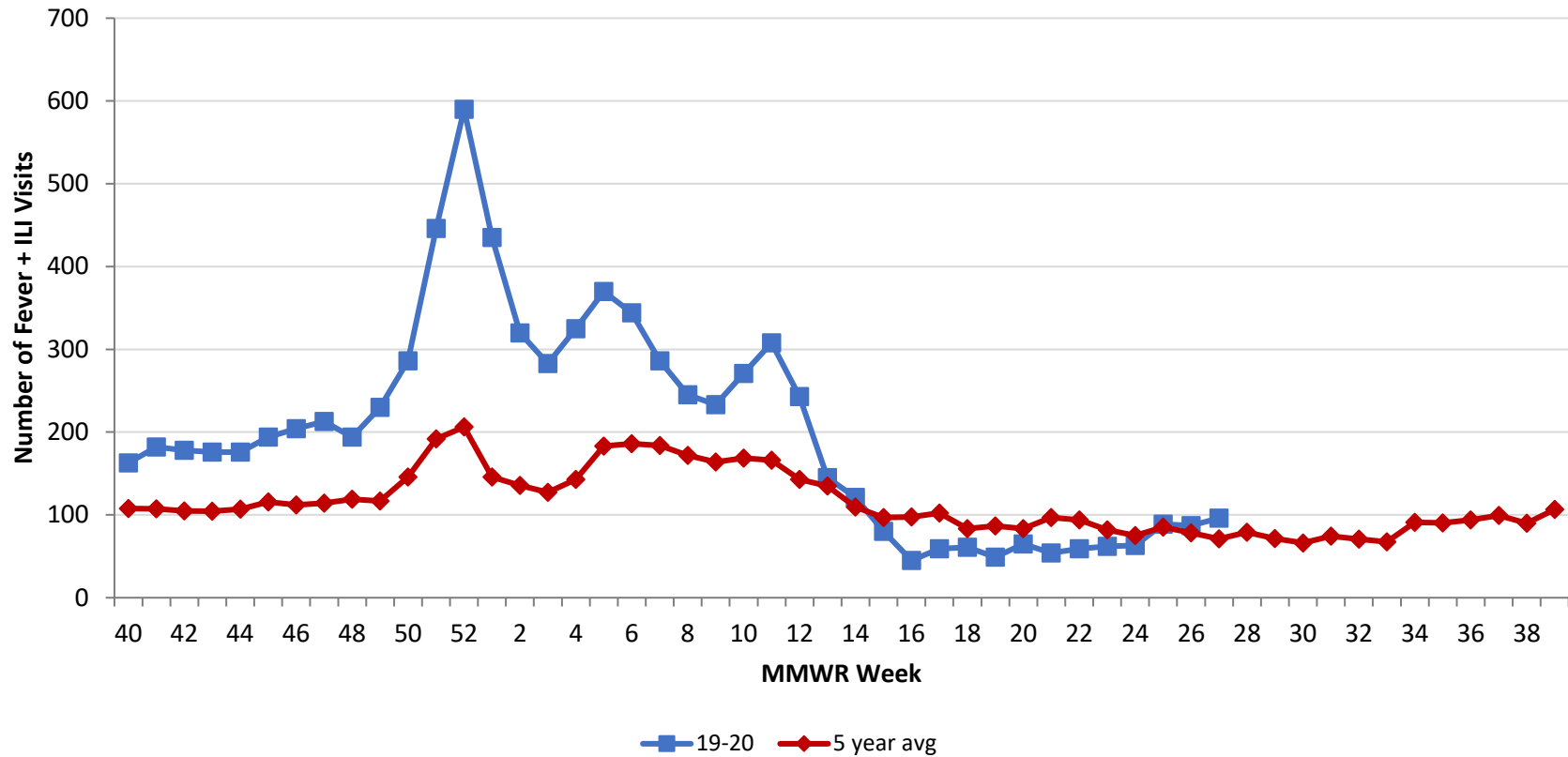

**Montgomery County Fever + ILI Specified ED Visits (% of Total Visits) by MMWR Week
with 5-Year Baseline Average; 2019-2020**

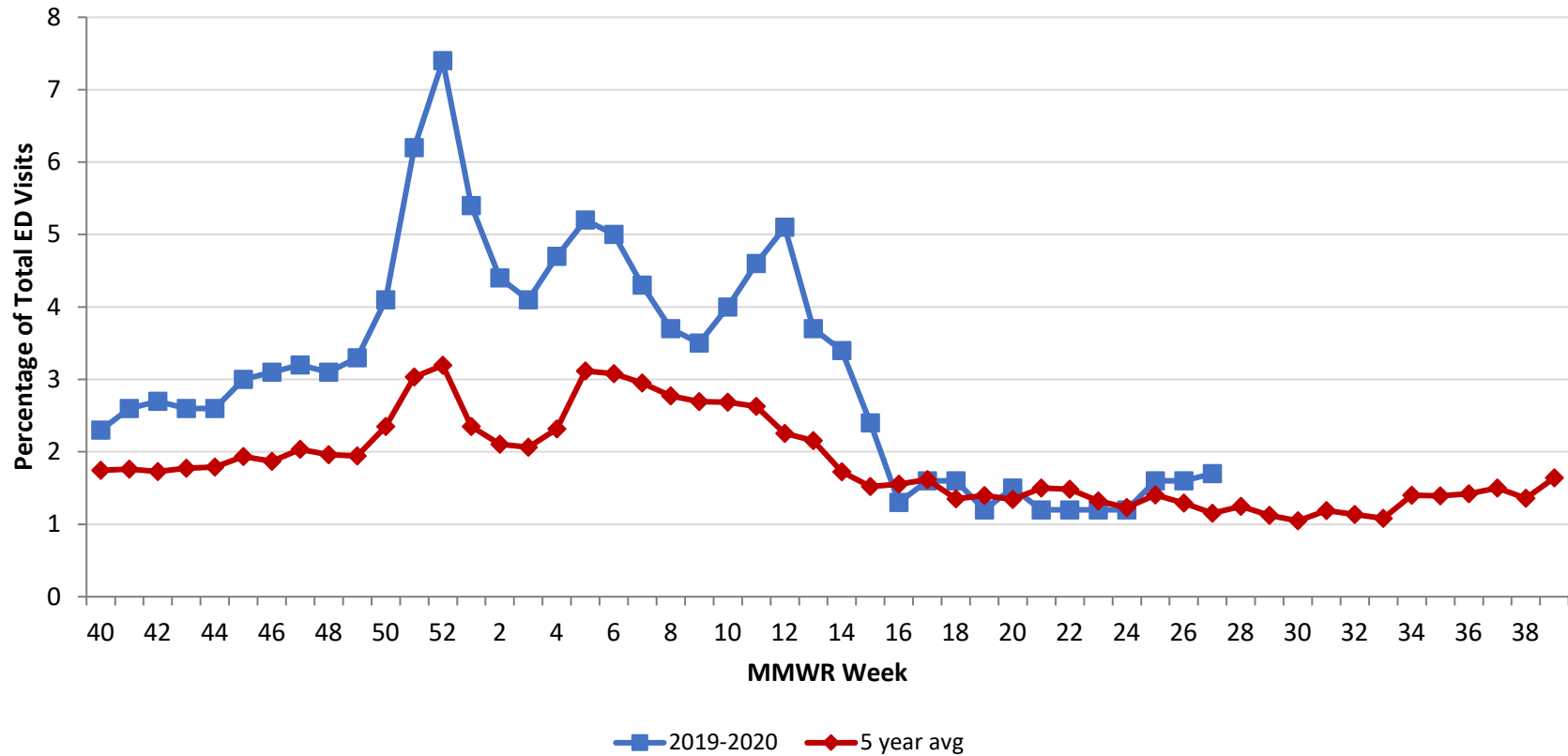

| # Total Visits | | |
|----------------|-------|----------------|
| MMWR Week | 19-20 | 5-Year Average |
| 44 | 6,694 | 5982.4 |
| 45 | 6,567 | 5968.0 |
| 46 | 6,494 | 5987.6 |
| 47 | 6,760 | 5622.8 |
| 48 | 6,292 | 6056.8 |
| 49 | 6,895 | 6008.0 |
| 50 | 7,022 | 6209.8 |
| 51 | 7,185 | 6324.4 |
| 52 | 8,005 | 6456.0 |
| 1 | 7,986 | 6200.8 |
| 2 | 7,297 | 6452.4 |
| 3 | 6,924 | 6172.9 |
| 4 | 6,935 | 6164.0 |
| 5 | 7,164 | 5881.8 |
| 6 | 6,888 | 6045.0 |
| 7 | 6,605 | 6226.8 |
| 8 | 6,633 | 6200.6 |
| 9 | 6,597 | 6088.2 |
| 10 | 6,763 | 6279.6 |
| 11 | 6,738 | 6321.6 |
| 12 | 4,775 | 6345.0 |
| 13 | 3,952 | 6259.8 |
| 14 | 3,565 | 6337.4 |
| 15 | 3,376 | 6360.6 |
| 16 | 3,489 | 6273.4 |
| 17 | 3,774 | 6327.8 |
| 18 | 3,798 | 6165.8 |
| 19 | 3,915 | 6209.8 |
| 20 | 4,231 | 6208.4 |
| 21 | 4,598 | 6,449.6 |
| 22 | 4,928 | 6,315.4 |
| 23 | 5,070 | 6,201.0 |
| 24 | 5,350 | 6,098.4 |
| 25 | 5,398 | 6,055.8 |
| 26 | 5,412 | 6,063.2 |
| 27 | 5,577 | 6,173.0 |

| # Fever + ILI Visits | | |
|----------------------|-------|----------------|
| MMWR Week | 19-20 | 5-Year Average |
| 44 | 176 | 107.0 |
| 45 | 194 | 115.6 |
| 46 | 204 | 112.0 |
| 47 | 213 | 114.4 |
| 48 | 194 | 118.8 |
| 49 | 230 | 116.8 |
| 50 | 286 | 145.8 |
| 51 | 446 | 191.8 |
| 52 | 590 | 206.2 |
| 1 | 435 | 145.8 |
| 2 | 320 | 135.8 |
| 3 | 283 | 127.4 |
| 4 | 325 | 142.8 |
| 5 | 370 | 183.2 |
| 6 | 344 | 186.2 |
| 7 | 286 | 183.8 |
| 8 | 245 | 171.8 |
| 9 | 233 | 164.0 |
| 10 | 271 | 168.6 |
| 11 | 308 | 166.2 |
| 12 | 243 | 143.0 |
| 13 | 145 | 134.8 |
| 14 | 121 | 109.4 |
| 15 | 80 | 96.8 |
| 16 | 45 | 97.6 |
| 17 | 59 | 102.4 |
| 18 | 61 | 83.4 |
| 19 | 49 | 86.8 |
| 20 | 65 | 83.4 |
| 21 | 54 | 96.8 |
| 22 | 59 | 93.8 |
| 23 | 62 | 82.0 |
| 24 | 63 | 75.0 |
| 25 | 89 | 85.2 |
| 26 | 87 | 78.4 |
| 27 | 96 | 71.2 |

| % Fever + ILI Visits | | |
|----------------------|-------|----------------|
| MMWR Week | 19-20 | 5-Year Average |
| 44 | 2.6 | 1.8 |
| 45 | 3.0 | 1.9 |
| 46 | 3.1 | 1.9 |
| 47 | 3.2 | 2.0 |
| 48 | 3.1 | 2.0 |
| 49 | 3.3 | 1.9 |
| 50 | 4.1 | 2.3 |
| 51 | 6.2 | 3.0 |
| 52 | 7.4 | 3.2 |
| 1 | 5.4 | 2.4 |
| 2 | 4.4 | 2.1 |
| 3 | 4.1 | 2.1 |
| 4 | 4.7 | 2.3 |
| 5 | 5.2 | 3.1 |
| 6 | 5 | 3.1 |
| 7 | 4.3 | 3.0 |
| 8 | 3.7 | 2.8 |
| 9 | 3.5 | 2.7 |
| 10 | 4 | 2.7 |
| 11 | 4.6 | 2.6 |
| 12 | 5.1 | 2.3 |
| 13 | 3.7 | 2.2 |
| 14 | 3.4 | 1.7 |
| 15 | 2.4 | 1.5 |
| 16 | 1.3 | 1.6 |
| 17 | 1.6 | 1.6 |
| 18 | 1.6 | 1.4 |
| 19 | 1.2 | 1.4 |
| 20 | 1.5 | 1.3 |
| 21 | 1.2 | 1.5 |
| 22 | 1.2 | 1.5 |
| 23 | 1.2 | 1.3 |
| 24 | 1.2 | 1.2 |
| 25 | 1.6 | 1.4 |
| 26 | 1.6 | 1.3 |
| 27 | 1.7 | 1.2 |