



**Ohio, West Central Ohio (WCO), and Montgomery County COVID-19 Cases
As of 11/10/2020**

Source: The State of Ohio COVID-19 Dashboard, Ohio Department of Health

Ohio:

| Preliminary COVID-19 Cases Ohio, As of 11/10/2020 | | |
|--|----------------|--------------------|
| Sex | # Cases | % Cases |
| Female | 137,699 | 53% |
| Male | 121,871 | 47% |
| Unknown | 1,912 | 1% |
| Total | 261,482 | 100% |
| Age Group | | |
| Age Group | # Cases | % Cases |
| 0-19 | 32,254 | 12% |
| 20-29 | 53,038 | 20% |
| 30-39 | 38,783 | 15% |
| 40-49 | 35,761 | 14% |
| 50-59 | 38,637 | 15% |
| 60-69 | 29,328 | 11% |
| 70-79 | 18,336 | 7% |
| 80+ | 15,125 | 6% |
| Unknown | 220 | 0% |
| Total | 261,482 | 100% |
| Hospitalized | | |
| Hospitalized | 21,037 | 8.0% |
| Deaths | | |
| Deaths | 5,547 | 2.1% |
| Age Group | | |
| Age Group | Deaths | % of Deaths |
| 0-19 | 3 | 0% |
| 20-29 | 13 | 0% |
| 30-39 | 40 | 1% |
| 40-49 | 90 | 2% |
| 50-59 | 311 | 6% |
| 60-69 | 757 | 14% |
| 70-79 | 1,395 | 25% |
| 80+ | 2,937 | 53% |
| Unknown | 1 | 0% |
| Total | 5,547 | 100% |

**PRELIMINARY COVID-19 Cases by Date of Illness Onset
Ohio, 1/2/20 - 11/10/20***

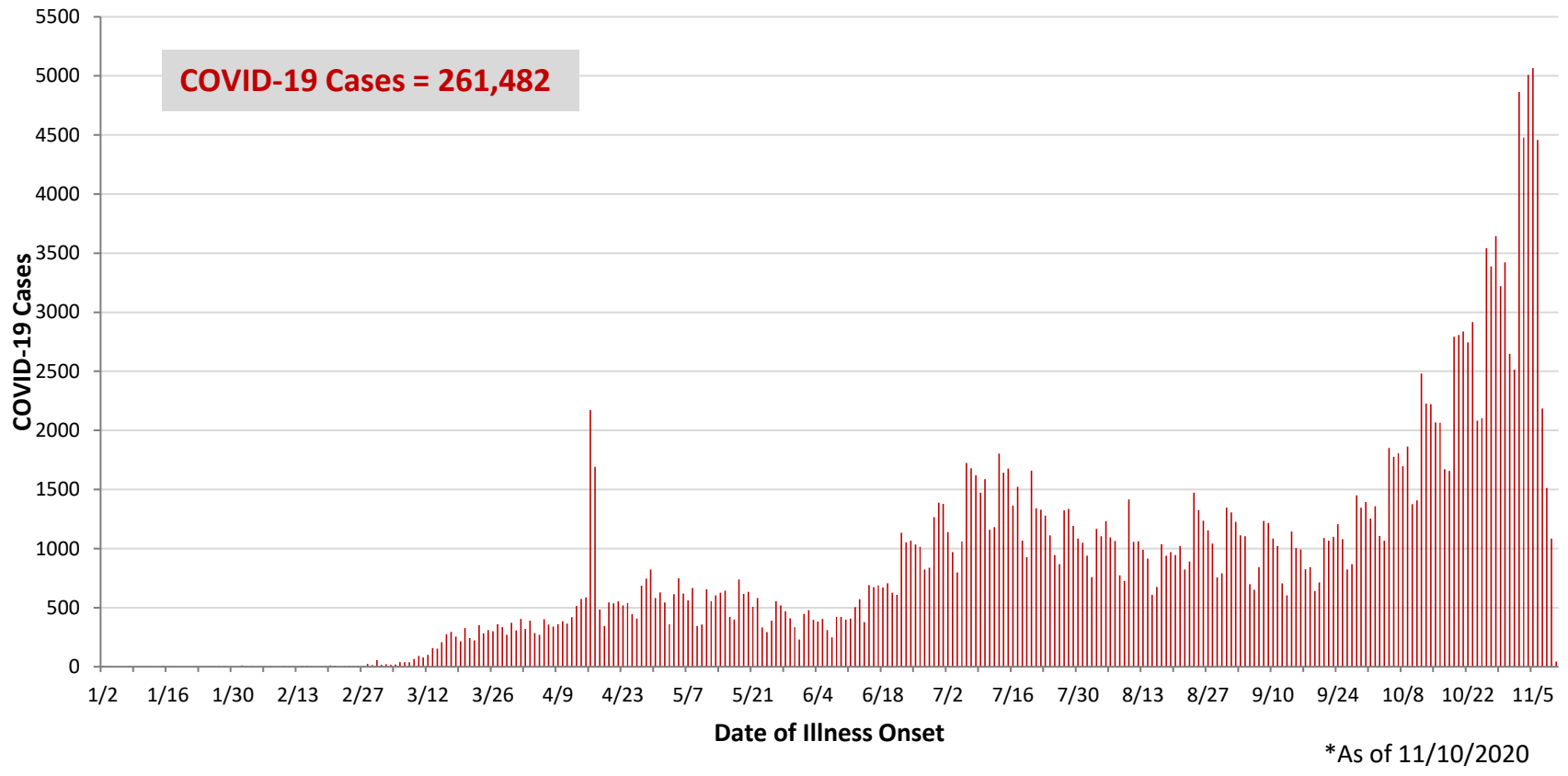

WCO:

| Preliminary COVID-19 Cases West Central Ohio, As of 11/10/2020 | | |
|---|---------------|-------------|
| County | # Cases | % Cases |
| Champaign | 597 | 2% |
| Clark | 3,580 | 12% |
| Darke | 1,522 | 5% |
| Greene | 3,566 | 12% |
| Miami | 2,908 | 10% |
| Montgomery | 14,491 | 50% |
| Preble | 995 | 3% |
| Shelby | 1,293 | 4% |
| Total | 28,952 | 100% |
| Sex | | |
| Sex | # Cases | % Cases |
| Female | 15,894 | 55% |
| Male | 12,750 | 44% |
| Unknown | 308 | 1% |
| Total | 28,952 | 100% |
| Age Group | | |
| Age Group | # Cases | % Cases |
| 0-19 | 3,772 | 13% |
| 20-29 | 5,454 | 19% |
| 30-39 | 4,050 | 14% |
| 40-49 | 3,727 | 13% |
| 50-59 | 4,323 | 15% |
| 60-69 | 3,398 | 12% |
| 70-79 | 2,375 | 8% |
| 80+ | 1,830 | 6% |
| Unknown | 23 | 0% |
| Total | 28,952 | 100% |
| Hospitalized | 2,459 | 8.5% |
| Deaths | 458 | 1.6% |
| Age Group | | |
| Age Group | Deaths | % of Deaths |
| 0-19 | 1 | 0% |
| 20-29 | 3 | 1% |
| 30-39 | 5 | 1% |
| 40-49 | 11 | 2% |
| 50-59 | 24 | 5% |
| 60-69 | 64 | 14% |
| 70-79 | 106 | 23% |
| 80+ | 244 | 53% |
| Total | 458 | 100% |

**PRELIMINARY COVID-19 Cases by Date of Illness Onset
West Central Ohio, 1/7/20 - 11/10/20***

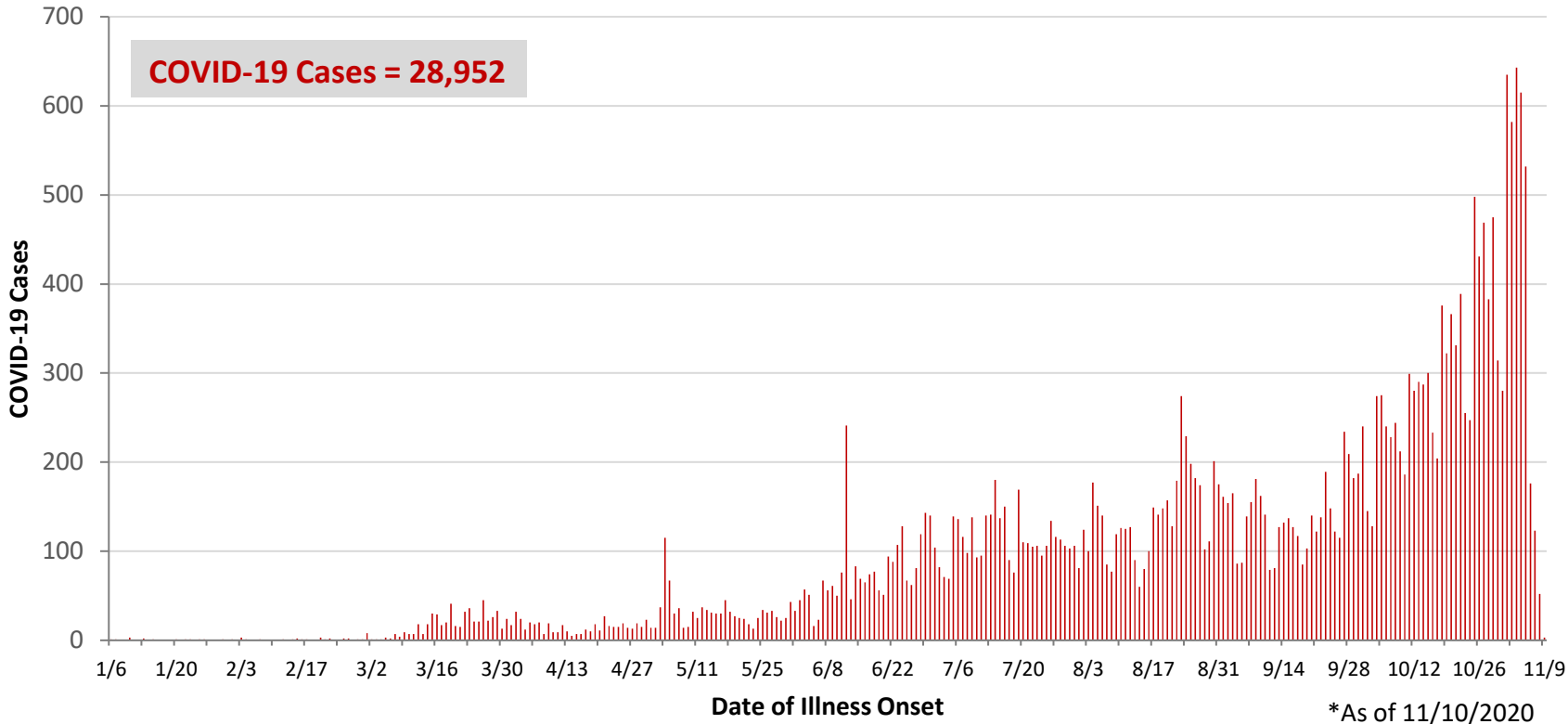

Montgomery County:

| Preliminary COVID-19 Cases Montgomery County, As of 11/10/2020 | | |
|---|----------------|--------------------|
| Sex | # Cases | % Cases |
| Female | 8,058 | 56% |
| Male | 6,347 | 44% |
| Unknown | 86 | 1% |
| Total | 14,491 | 100% |
| Age Group | | |
| Age Group | # Cases | % Cases |
| 0-19 | 2,103 | 15% |
| 20-29 | 2,996 | 21% |
| 30-39 | 2,081 | 14% |
| 40-49 | 1,830 | 13% |
| 50-59 | 2,058 | 14% |
| 60-69 | 1,552 | 11% |
| 70-79 | 1,058 | 7% |
| 80+ | 811 | 6% |
| Unknown | 2 | 0% |
| Total | 14,491 | 100% |
| Hospitalized | | |
| Hospitalized | 1,451 | 10.0% |
| Deaths | | |
| Deaths | 195 | 1.3% |
| Age Group | | |
| Age Group | Deaths | % of Deaths |
| 0-19 | 1 | 1% |
| 20-29 | 3 | 2% |
| 30-39 | 3 | 2% |
| 40-49 | 8 | 4% |
| 50-59 | 15 | 8% |
| 60-69 | 32 | 16% |
| 70-79 | 47 | 24% |
| 80+ | 86 | 44% |
| Total | 195 | 100% |

| Age Group | Hospitalizations | % of Age Group Cases |
|------------------|-------------------------|-----------------------------|
| 0-19 | 0-19 | 42 |
| 20-29 | 20-29 | 67 |
| 30-39 | 30-39 | 114 |
| 40-49 | 40-49 | 142 |
| 50-59 | 50-59 | 233 |
| 60-69 | 60-69 | 285 |
| 70-79 | 70-79 | 326 |
| 80+ | 80+ | 242 |
| Total | Total | 1,451 |

Source: Ohio Disease Reporting System, ODH

Note. All rates are per 100,000 population.

| Montgomery County COVID-19 Cases by Race As of 11/10/20 | | | | |
|---|---------------|----------------|----------------|--------------------|
| Race | Total Cases | Case Rate | Current Cases* | Current Case Rate* |
| American Indian/Alaskan Native (AI/AN)* | 45 | 2,103.8 | 9 | 420.8 |
| Asian | 137 | 971.8 | 26 | 184.4 |
| Black | 3,158 | 2,611.9 | 484 | 400.3 |
| Other | 776 | NA | 205 | NA |
| White | 7,333 | 1,858.6 | 1847 | 468.1 |
| Unknown | 2,344 | NA | 946 | NA |
| Total | 13,793 | 2,594.2 | 3,517 | 661.5 |

*Note. AI/ANs account for 0.4% of Montgomery County's population, and therefore, rates for this population will be large and may be misleading.

*Current Cases – cases with symptom onset in the past 21 days. Current Case Rate – current cases per 100,000

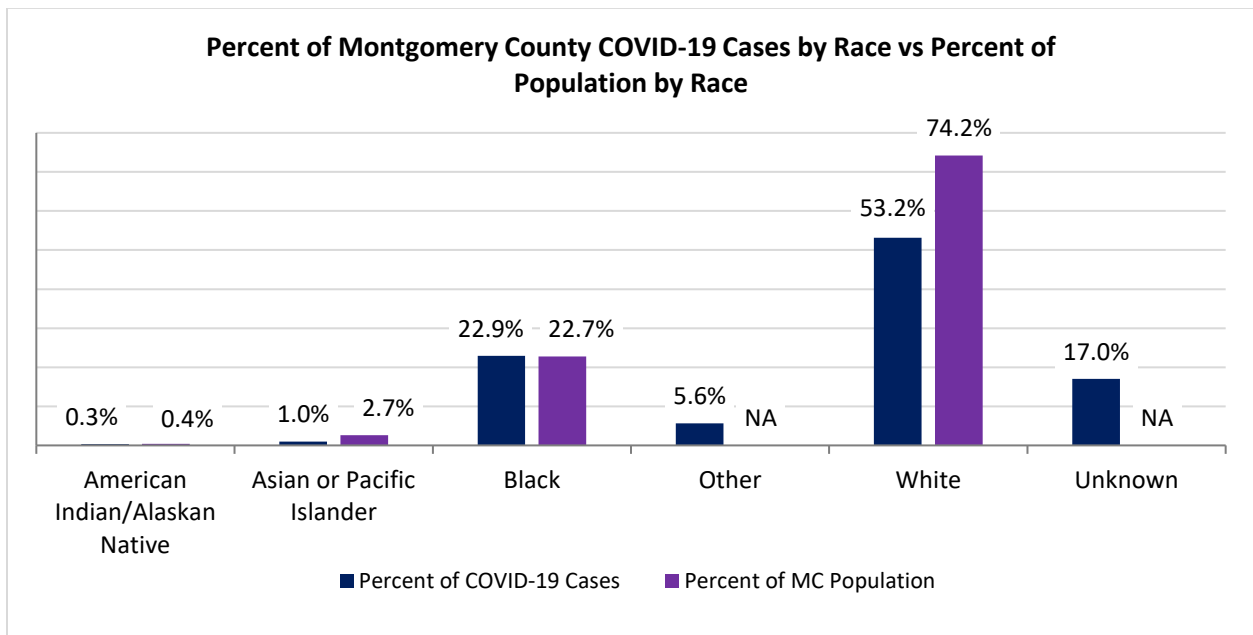

| Montgomery County COVID-19 Deaths by Race as of 11/10/2020 | | |
|--|------------|-------------|
| Race | Count | Death Rate |
| American Indian/Alaskan Native | 3 | 140.3 |
| Asian or Pacific Islander | 4 | 28.4 |
| Black | 72 | 59.5 |
| Other | 3 | NA |
| White | 118 | 29.9 |
| Unknown | 1 | NA |
| Total | 201 | 37.8 |

| Montgomery County COVID-19 Cases by Ethnicity As of 11/10/20 | | | | |
|---|--------------------|------------------|-----------------------|---------------------------|
| Ethnicity | Total Cases | Case Rate | Current Cases* | Current Case Rate* |
| Hispanic | 484 | 2,793.2 | 77 | 444.4 |
| Non-Hispanic | 10,190 | 1,981.1 | 2269 | 441.1 |
| Unknown | 3,119 | NA | 1171 | NA |
| Total | 13,793 | 2,594.2 | 3,517 | 661.5 |

*Current Cases – cases with symptom onset in the past 21 days. Current Case Rate – current cases per 100,000

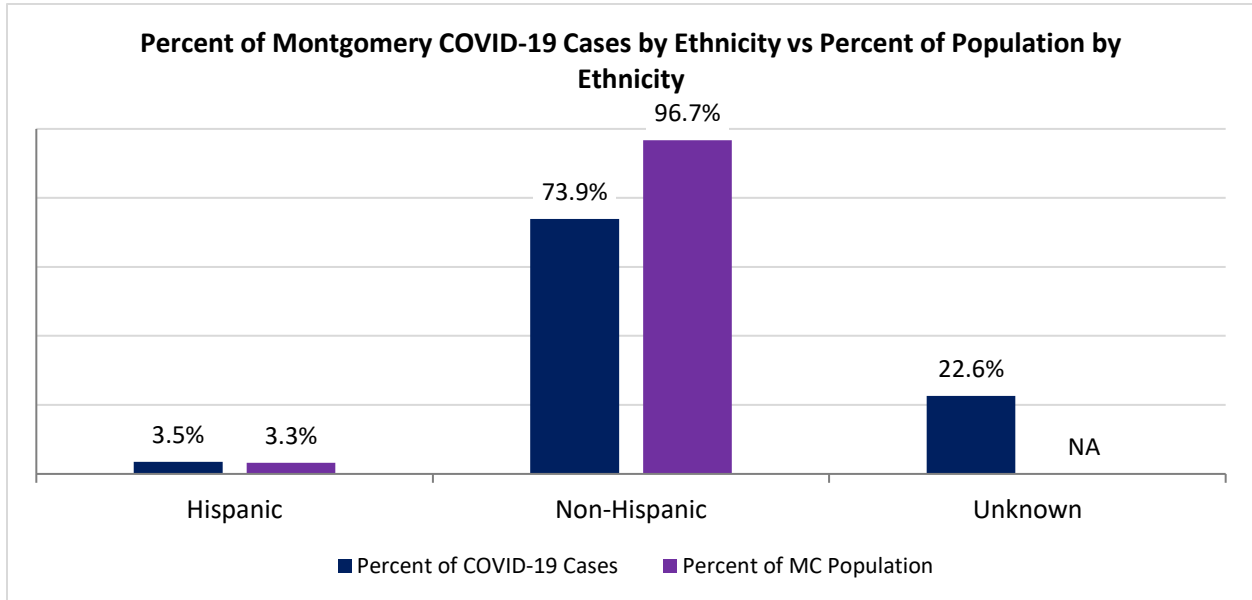

| Montgomery County COVID-19 Cases by Health Care Worker Status As of 11/10/20 | | |
|---|---------------|-------------|
| Status | # | % |
| Health Care Worker | 1,248 | 9.0% |
| Non-Health Care Worker | 7,598 | 55.1% |
| Unknown | 4,947 | 35.9% |
| Total | 13,793 | 100% |

| Montgomery County COVID-19 Cases Age Range As of 11/10/20 | |
|--|---------------------|
| Stat | Age in Years |
| Age Range | <1 - 104 |
| Average Age | 42.4 |
| Median Age | 40.0 |

| Montgomery County COVID-19 Cases by Age Group As of 11/10/20 | | |
|---|--------------------|------------------------|
| Age Group | Total Cases | Total Case Rate |
| <5 | 177 | 542.6 |
| 5-9 | 198 | 615.1 |
| 10-14 | 257 | 800.8 |
| 15-18 | 738 | 2,794.1 |
| 19-24 | 2064 | 4,903.8 |
| 25-29 | 933 | 2,432.5 |
| 30-34 | 880 | 2,517.1 |
| 35-39 | 814 | 2,521.6 |
| 40-44 | 717 | 2,495.0 |
| 45-49 | 775 | 2,529.5 |
| 50-54 | 848 | 2,626.6 |
| 55-59 | 829 | 2,287.9 |
| 60-64 | 710 | 2,008.3 |
| 65-69 | 571 | 1,889.4 |
| 70-74 | 523 | 2,120.3 |
| 75-79 | 350 | 2,036.1 |
| 80-84 | 262 | 2,187.2 |
| 85+ | 414 | 3,094.9 |
| Total | 12,060 | 2,268.3 |

Percent of Montgomery County COVID-19 Cases by Age Group vs Percent of Population by Age Group

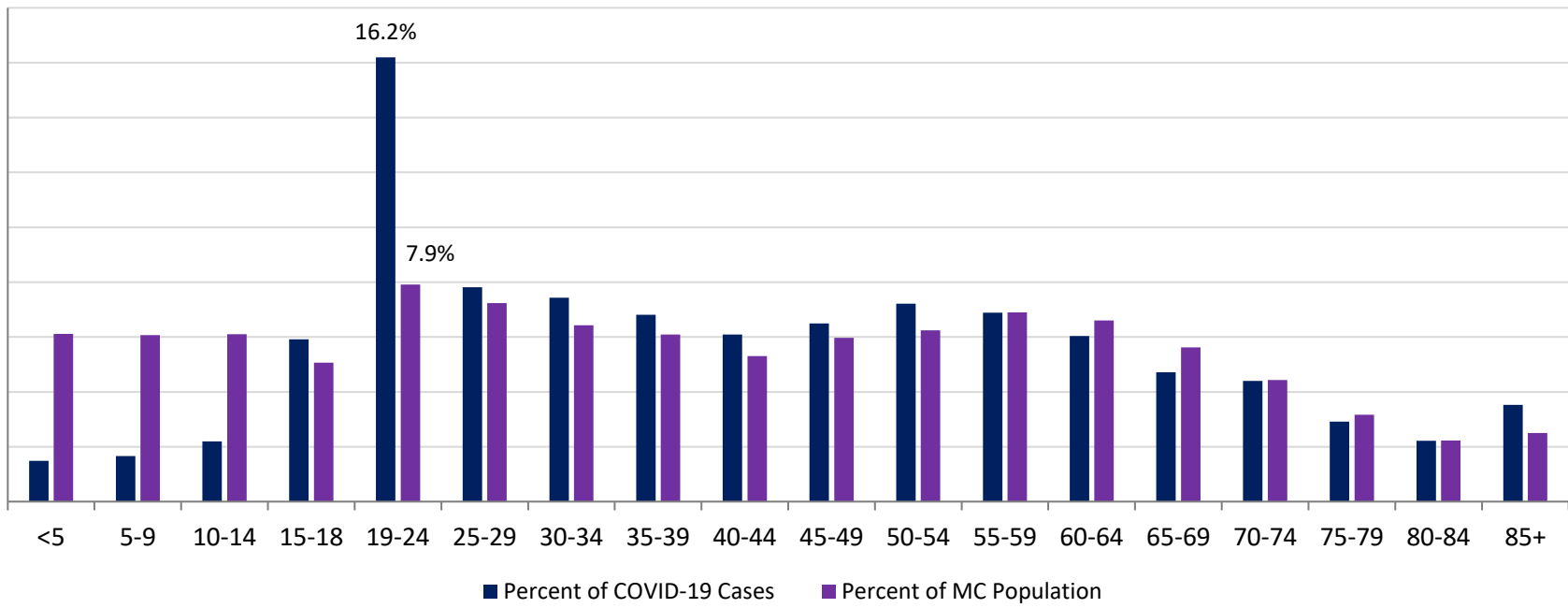

**PRELIMINARY COVID-19 Cases by Date of Illness Onset
Montgomery County, 1/6/20 - 11/10/20***

